

# FINAL DEVELOPMENT PLAN

**SHEET LEGEND:**  
 PR. ON-SITE SEPTIC SYSTEM AREA

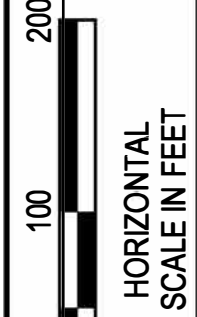

DRAWN: B.W.  
 CHECKED: B.W.  
 REVIEWED: NDM

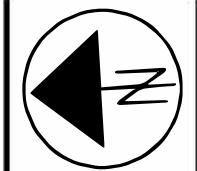

REVISIONS

DEVELOPMENT PLAN

JERSEY 1820 PUD  
 FINAL DEVELOPMENT PLAN  
 JERSEY TWP., LICKING CO.

FEB. 1, 2023  
 JOB #21-112

3  
 8



PRINTED 2/1/2023 10:22:18 AM P:\AD\2022\22-026 Jersey Warehouse Development-L\CD\gdp\PU\DU03\_Development\_Plan.dgn

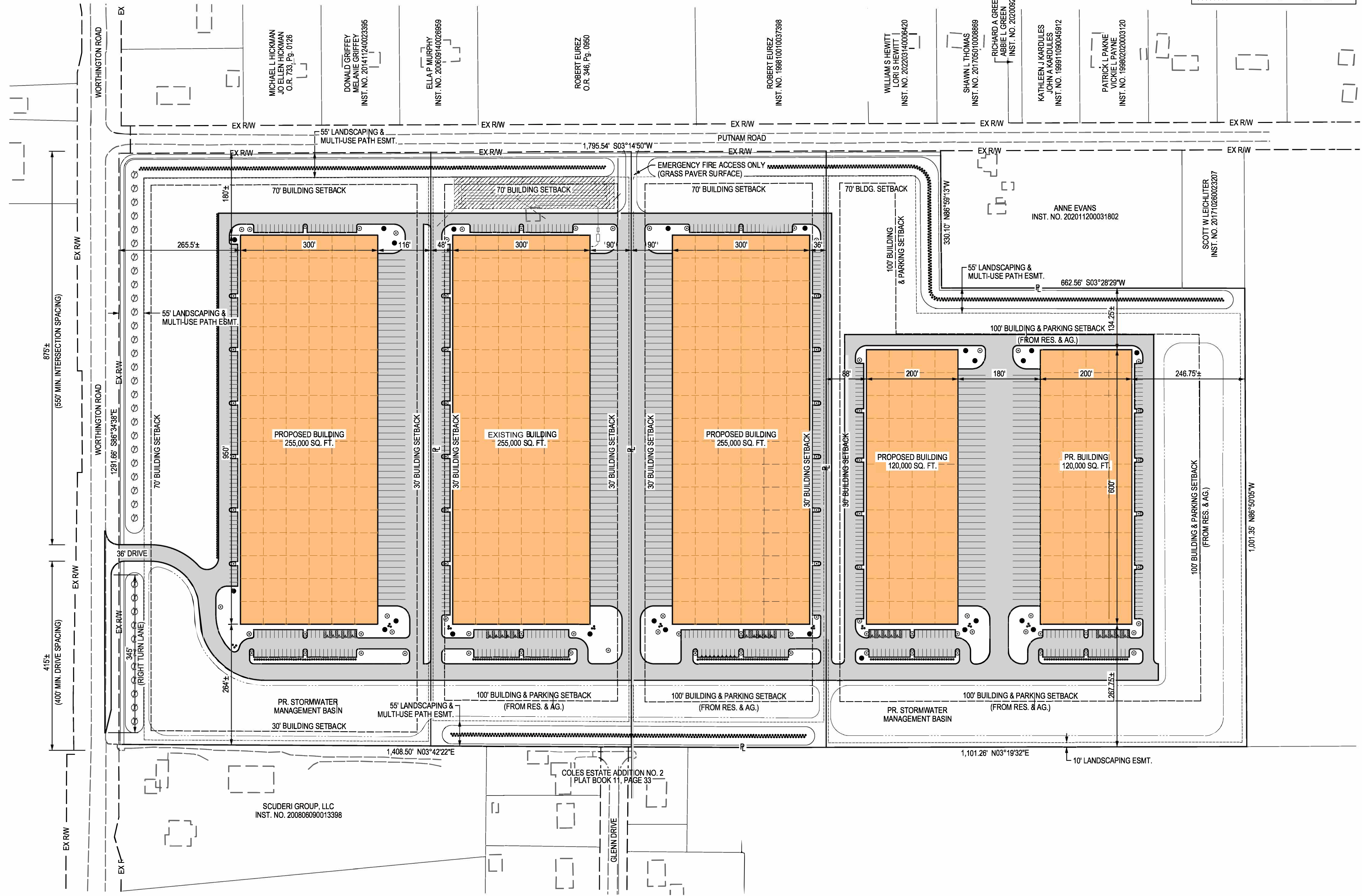

SCUDERI GROUP, LLC  
 INST. NO. 200806090013398

COLES ESTATE ADDITION NO. 2  
 PLAT BOOK 11, PAGE 33

ANNE EVANS  
 INST. NO. 202011200031802

SCOTT W. LEICHLITER  
 INST. NO. 201710260023007

MICHAEL L. HICKMAN  
 JO ELLEN HICKMAN  
 O.R. 733, Pg. 0126

DONALD GRIFFEY  
 MELANIE GRIFFEY  
 INST. NO. 20141124023395

ELIAP MURPHY  
 INST. NO. 20060914026959

ROBERT EUREZ  
 O.R. 346, Pg. 0850

ROBERT EUREZ  
 INST. NO. 199810010037398

WILLIAM S. HEWITT  
 LORI S. HEWITT  
 INST. NO. 202203140006420

SHAWN L. THOMAS  
 INST. NO. 20170501008669

RICHARD A. GREEN  
 ABBIE L. GREEN  
 INST. NO. 20200929025549

KATHLEEN J. KARDULES  
 JOHN A. KARDULES  
 INST. NO. 198911090045912

PATRICK L. PAKNE  
 VICKIE L. PAYNE  
 INST. NO. 19980220003120