

RE: NOTICE OF TRAFFIC PATTERN CHANGE

Green Chapel Road

To whom it may concern,

Starting on the week of October 23rd there will be a traffic switch onto the newly constructed southern lanes of Green Chapel Road. This change is necessary as we proceed with the removal of the existing road. During this phase of construction, please note that Clover Valley Road will be inaccessible from Green Chapel Road, and vice versa.

We anticipate that this detour will remain in effect until the spring of 2024. We understand that this may cause inconvenience, and we sincerely appreciate your understanding and patience during this necessary construction period.

Thank you for your cooperation and understanding as we work to improve our community's infrastructure.

PRIME Construction Management and Survey (PRIME CMS) will be performing project administration on behalf of the City of New Albany. The contractor for the project will be Trucco Construction. I've provided my contact information below which can be used as both a general and emergency contact. Feel free to reach out with any questions or concerns. For more information, please visit the City of New Albany's website at NewAlbanySiliconHeartland.com.

A handwritten signature in black ink, appearing to read "Sam Moura".

Sam Moura, E.I.

Construction Project Engineer

(614) 304-1833

ConstructionManagement@primeeng.com

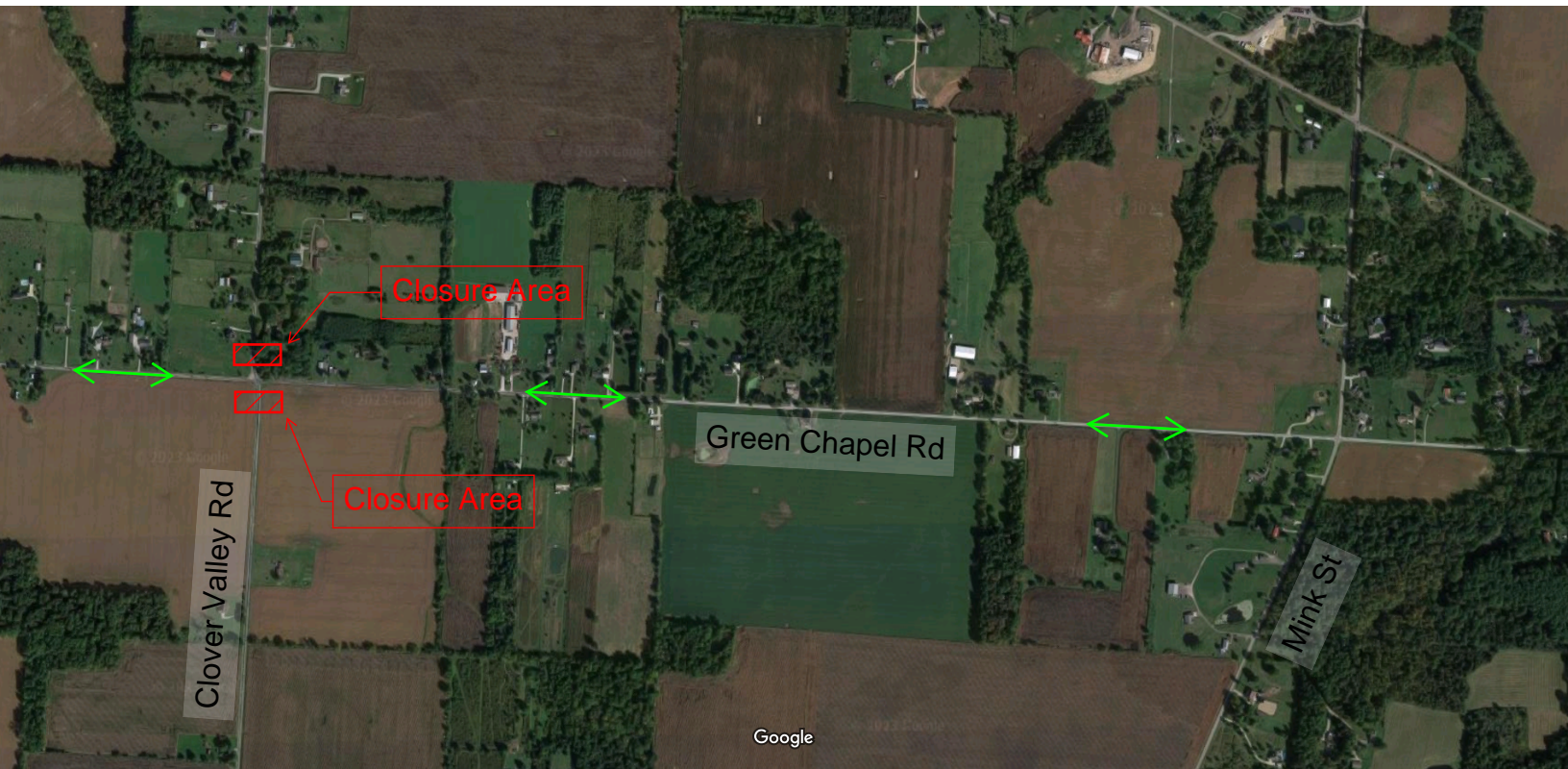

Closure Area

Closure Area

Clover Valley Rd

Green Chapel Rd

Mink St

Google

Imagery ©2023 Google, Imagery ©2023 Airbus, CNES / Airbus, Maxar Technologies, State of Ohio / OSIP, U.S. Geological Survey, USDA/FPAC/GEO, Map data ©2023 Google 500 ft

